

**LATE KUMARI LAXMI BADHALA MAHILA T-T COLLEGE GOVINDGARH  
TEH. - CHOMU DISTT. - JAIPUR AT NH. 52**

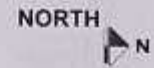

GROUND FLOOR GROSS BUILT UP AREA :- 20360.00 SQ. FT.  
1891.50 SQ. MT.

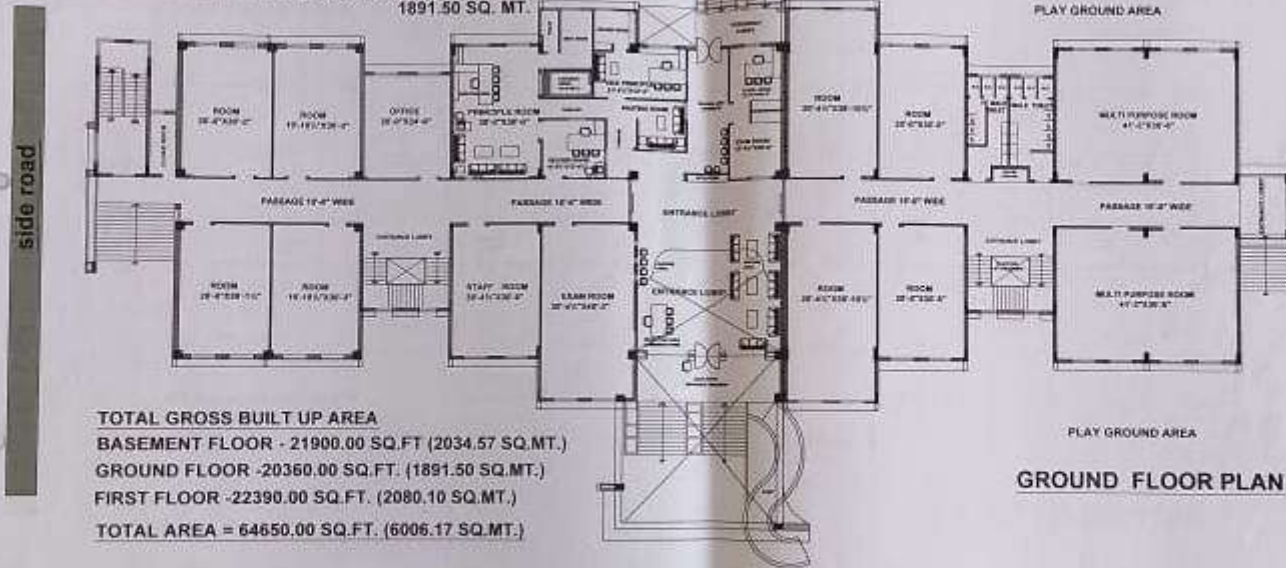

**TOTAL GROSS BUILT UP AREA**  
 BASEMENT FLOOR - 21900.00 SQ.FT (2034.57 SQ.MT.)  
 GROUND FLOOR - 20360.00 SQ.FT. (1891.50 SQ.MT.)  
 FIRST FLOOR - 22390.00 SQ.FT. (2080.10 SQ.MT.)  
 TOTAL AREA = 64650.00 SQ.FT. (6006.17 SQ.MT.)

**GROUND FLOOR PLAN**



*[Handwritten signatures and stamps]*  
 01/02/2017  
 01/02/2017  
 01/02/2017

LATE KUMARI LAXMI BADHALA MAHILA T-T COLLEGE GOVINDGARH  
TEH. - CHOMU DISTT. - JAIPUR AT NH. 52

BASEMENT FLOOR GROSS BUILT UP AREA :- 21900.00 SQ. FT.  
2034.57 SQ. MT.

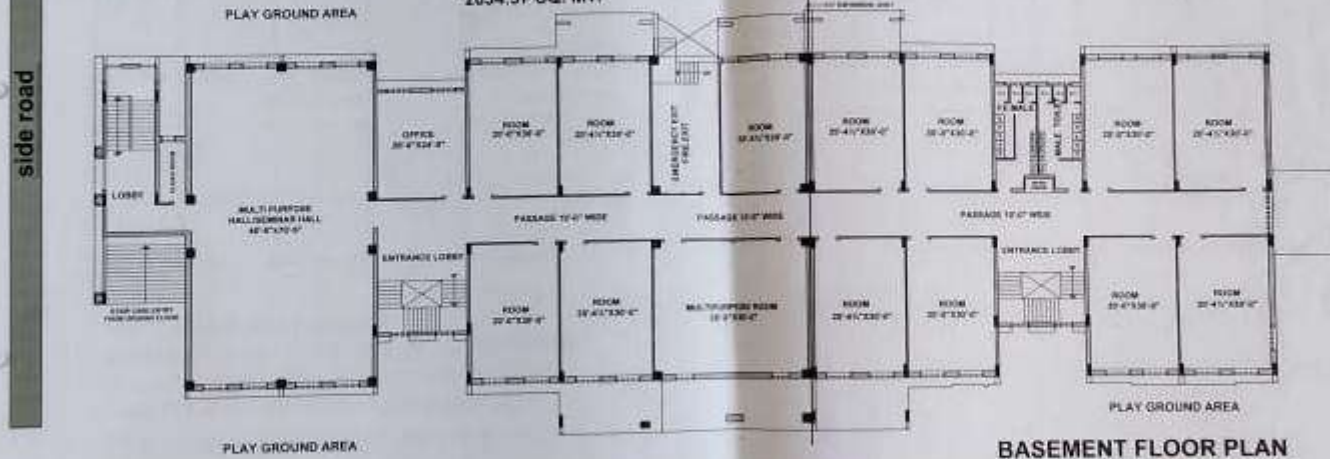
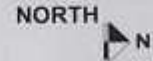

BASEMENT FLOOR PLAN



*Handwritten signatures and stamps:*  
364  
AK  
11-12-2014  
24/12/2014

LATE KUMARI LAXMI BADHALA MAHILA T-T COLLEGE  
GOVINDGARH, TEH. - CHOMU, DISTT. - JAIPUR AT NH. -52

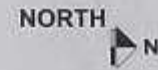

FIRST FLOOR GROSS BUILT UP AREA :- 22390.00 SQ. FT.  
2080.10 SQ. MT.

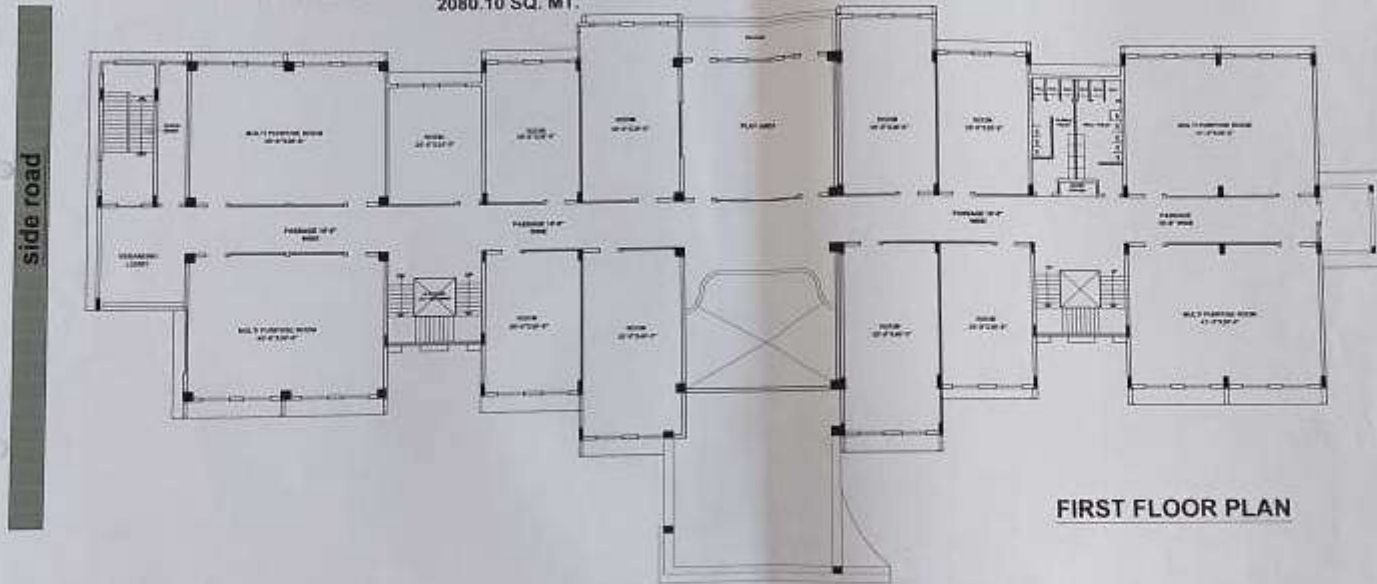

FIRST FLOOR PLAN

TO JAIPUR

NATIONAL HIGHWAY NO. - 52 (11)

TO SIKAR

*Handwritten signatures and notes in Hindi script.*